

## TRUSTS & ESTATES

---

### **Estate Planning**

People draft estate plans to detail the management and distribution of their assets when they die, or are otherwise no longer capable of doing so. We believe that every client has a critical need for a comprehensive, thoughtful estate plan. Our Trusts & Estates Practice Group is not a group of part-time estate planners; we have devoted much of our careers to assisting clients in the development and implementation of their individual estate plans. From the simplest to the most sophisticated of plans, our attorneys start by spending the time necessary to listen to our clients, allowing us to understand their concerns and objectives. We then work closely with each client to develop a strategy to meet their needs and desires. Only then will the plan be documented through the careful preparation of the necessary documents, such as wills, powers of attorney and trust agreements. We take the time to review these documents with clients, explaining every important detail, to ensure that they accurately reflect your wishes.

Every plan, no matter how well conceived, must be periodically reviewed and updated to address changed circumstances. We stand ready to help ensure that your plan remains up-to-date.

Perhaps the most complex estate plans involve family-owned businesses. Working collaboratively with the other professionals you already have relationships with, we help you structure and implement plans to effectively transition ownership, control and management from one generation to the next.

### **Estate Administration**

We also assist in the administration of estates. We understand that coping with the loss of a loved one is never easy. Using our many years of experience, we provide professional and efficient estate administration services, lessening your concerns and allowing you to focus on the rest of your family life. Our mission is to guide you through the process, ensuring that you perform all duties and responsibilities that come with serving as the personal representative.

### **Other Services**

In addition to representing personal representatives in the administration of estates, we assist other fiduciaries, such as trustees, guardians and agents under powers of attorney, in fulfilling their responsibilities as a fiduciary. Our mission is to provide the information and advice necessary to allow our clients to make informed decisions and meet their duties.

When the need arises, we call on the substantial resources of the firm to represent clients in a range of trusts and estates litigation such as will contests, surcharge actions and contested guardianship proceedings. Trust and estate litigation is among the most complicated and challenging types of litigation. It requires a mastery of pretrial and trial work paired with a thorough understanding of fiduciary law. We

employ a team of litigators and other professionals with a specialty in trust and estate matters. These litigators team with members of the Trusts & Estates Practice Group to provide our clients with highly effective courtroom representation.

## CHAIR:

---



**Randy R. Moyer**

Partner

Tel: (717) 399-1520

Email: [rmoyer@barley.com](mailto:rmoyer@barley.com)

## RELATED PROFESSIONALS:

---



Natalie Alexander

Associate

Tel: (717) 408-9854

Email: [nalexander@barley.com](mailto:nalexander@barley.com)



Michael S. Bechtold

Partner

Tel: (717) 703-0139

Email: [mbechtold@barley.com](mailto:mbechtold@barley.com)



Adam D. Boyer

Associate

Tel: (717) 344-5164

Email: [aboyer@barley.com](mailto:aboyer@barley.com)



Susan D. Brooks



Stacie A. Coppersmith



Gretta L. Deitch

Paralegal

Tel: (717) 814-5918

Email: sbrooks@barley.com



Keanna K. Delp

Paralegal

Tel: (717) 231-6689

Email: kdelp@barley.com

Paralegal

Tel: (717) 814-5830

Email: scoppersmith@barley.com



Jenna L. Doerrman

Paralegal

Tel: (610) 898-7179

Email: jdoerrman@barley.com

Paralegal

Tel: (570) 391-0124

Email: gdeitch@barley.com



Nichole L. Eisenhart

Associate

Tel: (717) 273-3734

Email: neisenhart@barley.com



Colleen S. Gallo

Partner

Tel: (717) 703-0186

Email: cgallo@barley.com



Karleigh A. Gangwer

Paralegal

Tel: 717-208-8828

Email: kgangwer@barley.com



Zachary D. Griffith

Associate

Tel: (610) 898-7193

Email: zgriffith@barley.com



Matthew L. Guthrie

Partner

Tel: (717) 524-4860

Email: mguthrie@barley.com



Kristen L. Hartman

Counsel

Tel: (717) 399-1569

Email: khartman@barley.com



Elaine N. Holehan

Paralegal

Tel: 610-370-8146

Email: eholehan@barley.com



Nancy A. Holtzapple  
Paralegal  
Tel: (717) 399-2162  
Email: nholtzapple@barley.com



Bonnie L. Hummel  
Paralegal  
Tel: (717) 715-1101  
Email: bhummel@barley.com



J. Robert Katherman  
Counsel  
Tel: (717) 718-7584  
Email: bkatherman@barley.com



Scott L. Kelley  
Counsel  
Tel: (717) 852-4993  
Email: skelley@barley.com



Rachel M. Kelly  
Paralegal  
Tel: (610) 370-8157  
Email: rkelly@barley.com



Tina Keplinger  
Paralegal  
Tel: (717) 524-1112  
Email: tkeplinger@barley.com



Jacob H. Kiessling  
Associate  
Tel: (717) 208-8829  
Email: jkiessling@barley.com



Kevin S. Koscil  
Partner  
Tel: (717) 231-6643  
Email: kkoscil@barley.com



Maryann L. Kreider  
Paralegal  
Tel: (717) 606-1584  
Email: mkreider@barley.com





Benjamin A. Leisawitz  
Partner  
Tel: (610) 370-8137  
Email: bleisawitz@barley.com



Kendall L. Martin  
Paralegal  
Tel: (717) 553-1069  
Email: kmartin@barley.com



Sarah Rubright McCahon  
Counsel  
Tel: (610) 898-7168  
Email: smccahon@barley.com



Theresa A. Michio  
Paralegal  
Tel: (610) 372-8123  
Email: tmichio@barley.com

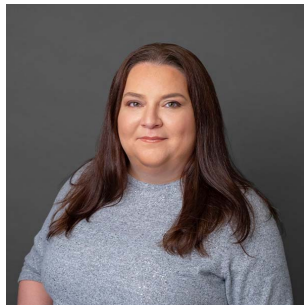

Tara M. Miller  
Paralegal  
Tel: (610) 370-8136  
Email: tmiller@barley.com



Randy R. Moyer  
Partner  
Tel: (717) 399-1520  
Email: rmoyer@barley.com



Frederick M. Nice  
Partner  
Tel: (610) 370-8109  
Email: fnice@barley.com



Brian R. Ott  
Partner  
Tel: (610) 898-7158  
Email: bott@barley.com



Alexandra E. Otto  
Associate  
Tel: (717) 231-6626  
Email: aotto@barley.com



Julia M. Parrish  
Counsel  
Tel: (717) 718-7582  
Email: jparrish@barley.com



David H. Rattigan  
Partner  
Tel: (570) 391-0117  
Email: drattigan@barley.com



Loren A. Schrum  
Attorney  
Tel: (717) 614-8978  
Email: lschrum@barley.com



Latisha Bernard Schuenemann  
Partner  
Tel: (610) 372-3500  
Email: lbernard@barley.com



Kevin M. Scott  
Counsel  
Tel: (717) 237-6733  
Email: kscott@barley.com



Linda L. Shaffer  
Paralegal  
Tel: (717) 718-7587  
Email: lshaffer@barley.com



Gloria A. Shatto  
Counsel  
Tel: (717) 399-1568  
Email: gshatto@barley.com



Allen R. Shollenberger  
Counsel  
Tel: (610) 370-8108  
Email: ashollenberger@barley.com



Kelly S. Shuffelbottom  
Paralegal  
Tel: (717) 237-6705  
Email: KShuffelbottom@barley.com



Alex E. Snyder  
Partner  
Tel: (717) 852-4975  
Email: [asnyder@barley.com](mailto:asnyder@barley.com)



Jennifer McKenrick Stetter  
Partner  
Tel: (717) 801-0550  
Email: [jstetter@barley.com](mailto:jstetter@barley.com)



Janice M. Strause  
Paralegal  
Tel: (610) 898-7180  
Email: [jstrause@barley.com](mailto:jstrause@barley.com)



EmmaRose Strohl  
Associate  
Tel: (484) 318-2494  
Email: [estrohl@barley.com](mailto:estrohl@barley.com)



Linda Swanger  
Paralegal  
Tel: (717) 231-6671  
Email: [lswanger@barley.com](mailto:lswanger@barley.com)



Melanie A. Taylor  
Paralegal  
Tel: (610) 370-8120  
Email: [mtaylor@barley.com](mailto:mtaylor@barley.com)



Emily C. Watkins (formerly ...  
Associate  
Tel: (717) 299-4187  
Email: [ewatkins@barley.com](mailto:ewatkins@barley.com)

## PRACTICE AREAS:

---

- Elder Law